



**CENTRAL SEWERSHED PACKAGE 8 – OPEN CUT PROJECT**  
**Solicitation Number: CO-00378**  
**Job No.: 19-4538**

**ADDENDUM 3**  
**November 11, 2020**

To Bidder of Record:

This addendum, applicable to work referenced above, is an amendment to the bid proposal, plans and specifications and as such will be a part of and included in the Contract Documents. Acknowledge receipt of this addendum by entering the Addendum number and issue date on the space provided in submitted copies of the bid proposal.

**CHANGES TO THE PLANS**

**PLAN SHEETS.** Updated pipe material on plan and profile for clarification in the following sheets:

- 1. Remove and Replace - SHEET 29 – PROJECT LOCATION 10**
  - a. Updated labels for pipe material to be ASTM D3034
- 2. Remove and Replace - SHEET 49 – PROJECT LOCATION 17**
  - a. Updated labels for pipe material to be ASTM D3034

**END OF ADDENDUM**

This Addendum, including this one (1) page, is three (3) pages with attachments in its entirety.  
Attachments:

Plan Sheets (2 total)

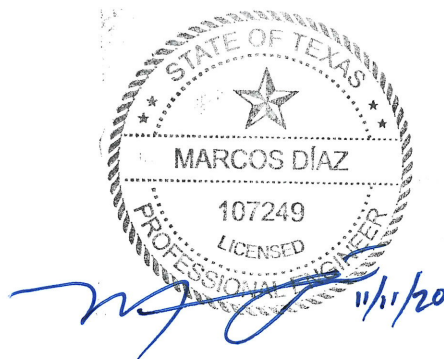

Marcos Díaz, PE  
Halff Associates, Inc.

- NOTES:
- PROPERTY LINES SHOWN ARE APPROXIMATE.
  - CONTRACTOR SHALL SAW-CUT ALL PAVEMENT TO BE REMOVED.
  - CALL THE TEXAS STATE WIDE ONE CALL LOCATOR NUMBER 1-800-344-8344, 48 HOURS BEFORE BEGINNING ANY EXCAVATION.

- LOCATIONS OF EXISTING UTILITIES SHOWN ARE APPROXIMATE AND BASED ON AVAILABLE DRAWINGS AND FIELD SURVEY. CONTRACTOR SHALL VERIFY LOCATION OF ALL EXISTING UTILITIES PRIOR TO CONSTRUCTION.
- THE CONTRACTOR SHALL BE RESPONSIBLE FOR MAINTAINING OPERATION OF ALL EXISTING UTILITIES AFFECTED BY PROPOSED CONSTRUCTION.

- POINT REPAIRS ARE FOR PARTIAL COLLAPSE, MISSING PIPE, AND/OR PROTRUDING SERVICE IN MAIN, UNLESS OTHERWISE NOTED.
- SMART MANHOLE COVERS: THE CONTRACTOR SHALL NOTIFY AMERICA ESPINOZA AT 210-233-2934 OR JOE MARTINEZ AT 210-233-2071 A MINIMUM OF 1 WEEK, NOT COUNTING WEEKENDS OR SAWS HOLIDAYS, BEFORE WORKING ON MANHOLE, IN ORDER TO HAVE SAWS REMOVE THE SMART COVER. ANY DAMAGE DONE TO SMART COVER WILL BE AT CONTRACTOR'S EXPENSE.

- CONTRACTOR TO COORDINATE WITH SCHOOLS AND TO SCHEDULE WORK EFFORTS AROUND SCHOOL'S PEAK HOURS.
- CONTRACTOR SHALL SUPPORT AND PROTECT ALL UTILITIES CROSSING AND/OR IN CLOSE PROXIMITY TO RECONSTRUCTION OF EXISTING SANITARY SEWER MAINS, LATERALS, AND MANHOLES. (NSPI)
- CONTRACTOR SHALL EXPOSE AND PROTECT ALL UTILITIES WITHIN THE SEWER CONSTRUCTION ENVELOPE.

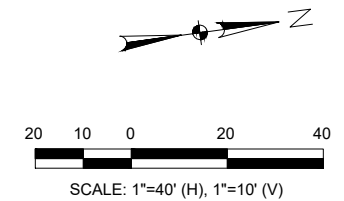
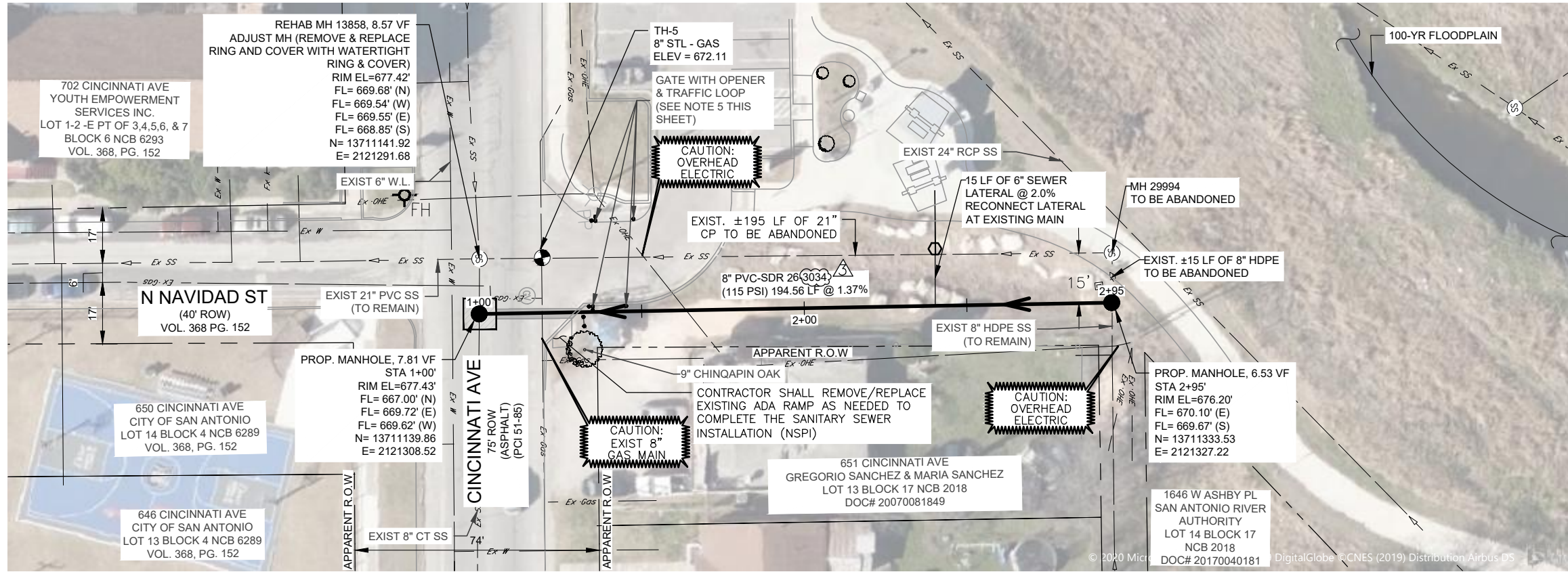

**LEGEND**

EXISTING NATURAL GAS LINE	— Ex Gas —
EXISTING OVERHEAD ELECTRIC	— Ex OHE —
EXISTING UNDERGROUND ELECTRIC	— Ex UGE —
EXISTING UNDERGROUND TELEPHONE	— Ex UGTel —
EXISTING WATER LINE	— Ex W —
EXISTING SANITARY SEWER LINE	— Ex SS —
EXISTING STORM SEWER LINE	— Ex S —
EXISTING SANITARY SEWER MH	SS
EXISTING POWER POLE	PP
PROPOSED SANITARY SEWER MH	●
PROPOSED SANITARY SEWER LINE	—
PROPOSED SANITARY SEWER 2-WAY C/O	—
PROPOSED CONCRETE ENCASEMENT	▨
PROPOSED PAVEMENT REPAIR	▨
PROPOSED MILL & OVERLAY	▨

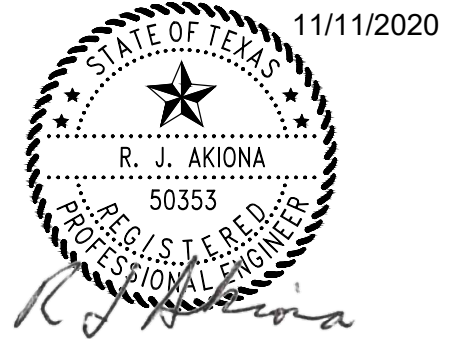

CONTRACTOR SHALL BE RESPONSIBLE FOR LOCATING ALL UTILITIES WHETHER PUBLIC OR PRIVATE, PRIOR TO CONSTRUCTION

ITEM NO.	DESCRIPTION	UNIT	QTY	848	851	852	854	854	862	862	864	866	866	910
103	Remove Concrete Curb (COSA)	LF	5.00	848	851	852	854	854	862	862	864	866	866	910
203	Tack Coat (COSA)	GAL	0.80	848	851	852	854	854	862	862	864	866	866	910
205.2	Hot Mix Asphaltic Pavement - Type B (10\"/>													

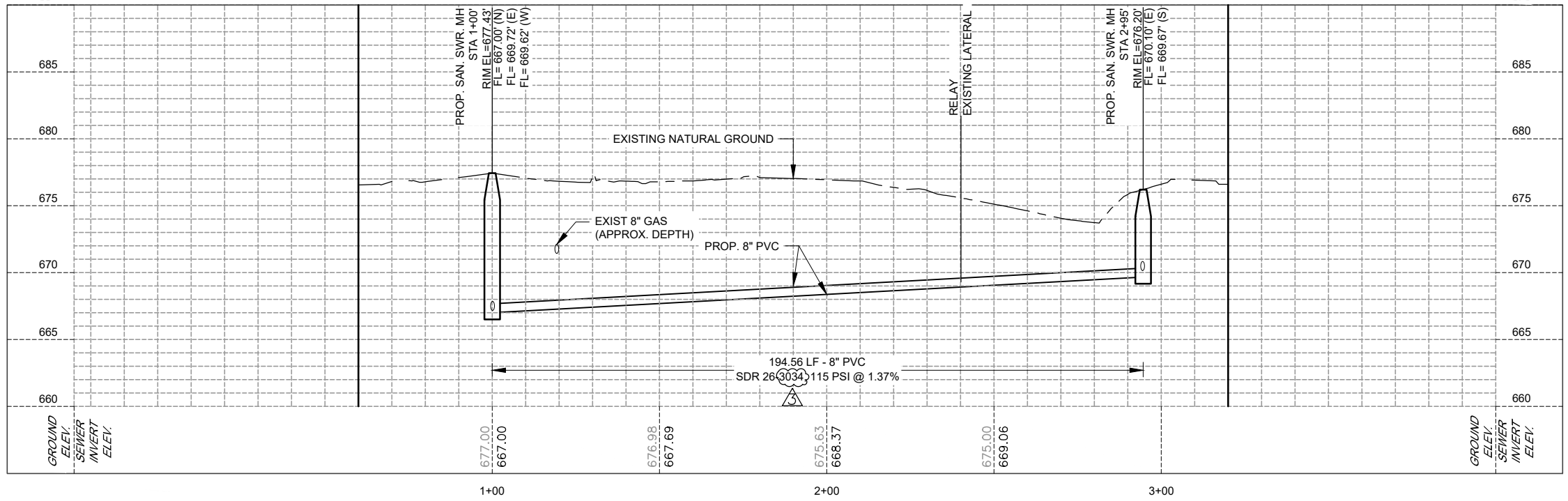

**MENDEZ ENGINEERING**  
 Registration # F-14070  
 12950 Country Parkway STE 120, San Antonio, Texas 78216  
 Office: 210-802-0808 www.MendezEngineering.com

**HALFF**  
 100 NE LOOP 410, SUITE 200  
 SAN ANTONIO, TEXAS 78216  
 TEL (210) 798-1895/BPE FIRM REGISTRATION #312

No.	Revision	Drawn	Approved	Date
3	ADDENDUM No. 3	JJC	RA	11/11/20
1	ADDENDUM No. 1	JJC	RA	11/04/20

**REVISIONS**

**CENTRAL SEWERSHED PACKAGE 8 - OPEN CUT OPEN-CUT**

**PROJECT LOCATION 10 PLAN & PROFILE**

**COMPKEY: 977763**

DEVELOPER:	
CONT.	BUDGET PROJ.
SUBMITTED	
APPROVED	
MAP No. 152586	SHEET 29
SECT. No.	Of 75
DR. JJC CK. RA	JOB No. 19-4538

4/6/2020 9:55:00 AM jcalvillo ME G:\Projects-2019\1906-3 SAWS - SDC Pl. 8 - Halff\CVILC-13 Compkey\977763.dwg PNPSSHEET

- NOTES:
- PROPERTY LINES SHOWN ARE APPROXIMATE.
  - CONTRACTOR SHALL SAW-CUT ALL PAVEMENT TO BE REMOVED.
  - CALL THE TEXAS STATE WIDE ONE CALL LOCATOR NUMBER 1-800-344-8344, 48 HOURS BEFORE BEGINNING ANY EXCAVATION.

- LOCATIONS OF EXISTING UTILITIES SHOWN ARE APPROXIMATE AND BASED ON AVAILABLE DRAWINGS AND FIELD SURVEY. CONTRACTOR SHALL VERIFY LOCATION OF ALL EXISTING UTILITIES PRIOR TO CONSTRUCTION.
- THE CONTRACTOR SHALL BE RESPONSIBLE FOR MAINTAINING OPERATION OF ALL EXISTING UTILITIES AFFECTED BY PROPOSED CONSTRUCTION.

- POINT REPAIRS ARE FOR PARTIAL COLLAPSE, MISSING PIPE, AND/OR PROTRUDING SERVICE IN MAIN, UNLESS OTHERWISE NOTED.
- SMART MANHOLE COVERS: THE CONTRACTOR SHALL NOTIFY AMERICA ESPINOZA AT 210-233-2934 OR JOE MARTINEZ AT 210-233-2071 A MINIMUM OF 1 WEEK, NOT COUNTING WEEKENDS OR SAWS HOLIDAYS, BEFORE WORKING ON MANHOLE, IN ORDER TO HAVE SAWS REMOVE THE SMART COVER. ANY DAMAGE DONE TO SMART COVER WILL BE AT CONTRACTOR'S EXPENSE.

- CONTRACTOR TO COORDINATE WITH SCHOOLS AND TO SCHEDULE WORK EFFORTS AROUND SCHOOL'S PEAK HOURS.
- CONTRACTOR SHALL SUPPORT AND PROTECT ALL UTILITIES CROSSING AND/OR IN CLOSE PROXIMITY TO RECONSTRUCTION OF EXISTING SANITARY SEWER MAINS, LATERALS, AND MANHOLES. (NSP)
- CONTRACTOR SHALL EXPOSE AND PROTECT ALL UTILITIES WITHIN THE SEWER CONSTRUCTION ENVELOPE.

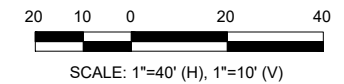
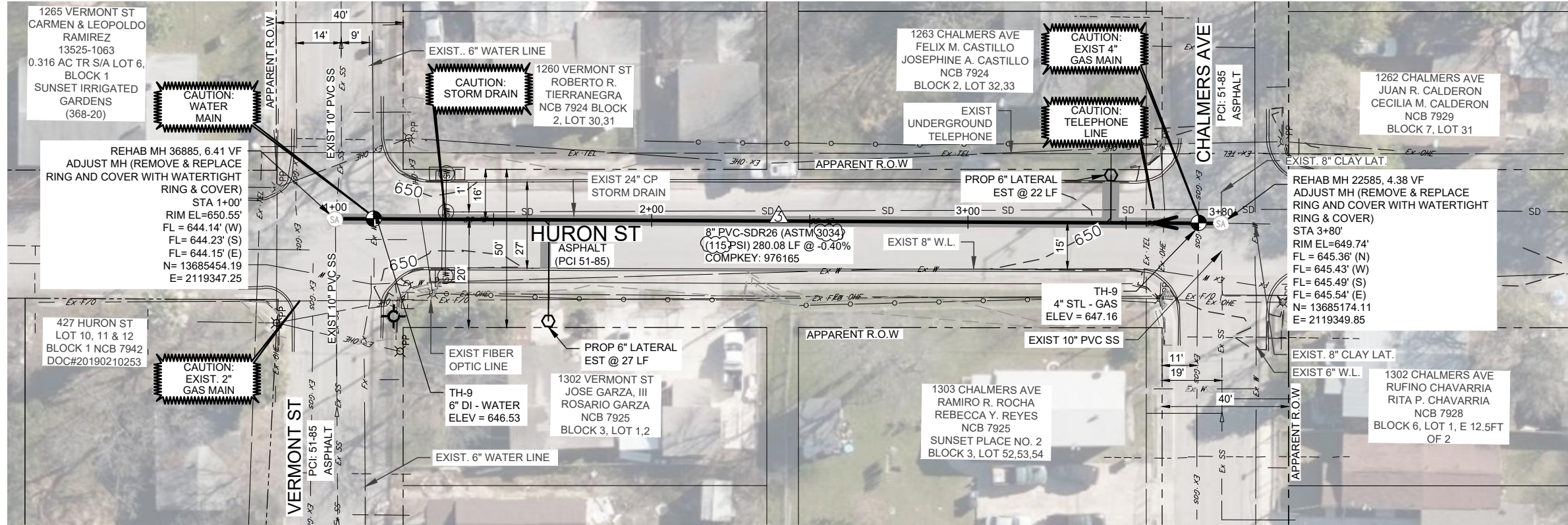

**LEGEND**

EXISTING NATURAL GAS LINE	— Ex Gas —
EXISTING OVERHEAD ELECTRIC	— Ex OHE —
EXISTING UNDERGROUND ELECTRIC	— Ex UGE —
EXISTING UNDERGROUND TELEPHONE	— Ex UGTel —
EXISTING WATER LINE	— Ex W —
EXISTING SANITARY SEWER LINE	— Ex SS —
EXISTING STORM SEWER LINE	— Ex SD —
EXISTING SANITARY SEWER MH	SS
EXISTING POWER POLE	PP
PROPOSED SANITARY SEWER MH	●
PROPOSED SANITARY SEWER LINE	—
PROPOSED SANITARY SEWER 2-WAY C/O	—
PROPOSED CONCRETE ENCASUREMENT	▨
PROPOSED PAVEMENT REPAIR	▨
PROPOSED MILL & OVERLAY	▨

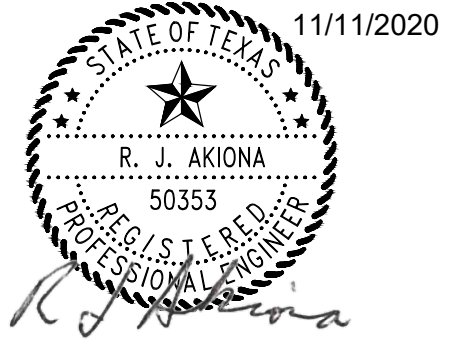

ITEM NO.	DESCRIPTION	UNIT	QTY	851	854	858	864	866	866	910
203	Tack Coat (COSA)	GAL	14.50	Adjust Existing Manhole (New Water Tight Ring and Cover)	EA	2.00				
205.2	Hot Mix Asphaltic Pavement - Type B (10" Compacted Depth) (COSA)	SY	115.00	Sanitary Sewer Laterals (SDR-26 ASTM 2241, 150 psi.)	LF	49.00				
205.4	Hot Mix Asphaltic Pavement - Type D (2" Compacted Depth)	SY	158.00	Two-way Sanitary Sewer Clean-out	EA	2.00				
208	Salvaging, Hauling & Stockpiling Reclaimable Asphaltic Pavement (COSA)	SY	145.20	Concrete Encasement (Cradles, Saddles & Collars)	CY	25.00				
530.1	Barriacades, Signs & Traffic Handling (Project Location 17) (COSA)	LS	1.00	Bypass Pumping (Small Diameter SS) (Project Location 17)	LS	1.00				
550	Trench Excavation Safety Protection (COSA)	LF	280.00	Pre-Construction Sewer Main Telesving Inspection	LF	280.00				
848	8" PVC Gravity Sanitary Sewer Pipe (SDR-26-3034, 115 psi)	LF	280.00	Post-Construction Sewer Main Telesving Inspection	LF	280.00				
				Manhole Rehabilitation	VF	10.79				

CONTRACTOR SHALL BE RESPONSIBLE FOR LOCATING ALL UTILITIES WHETHER PUBLIC OR PRIVATE, PRIOR TO CONSTRUCTION

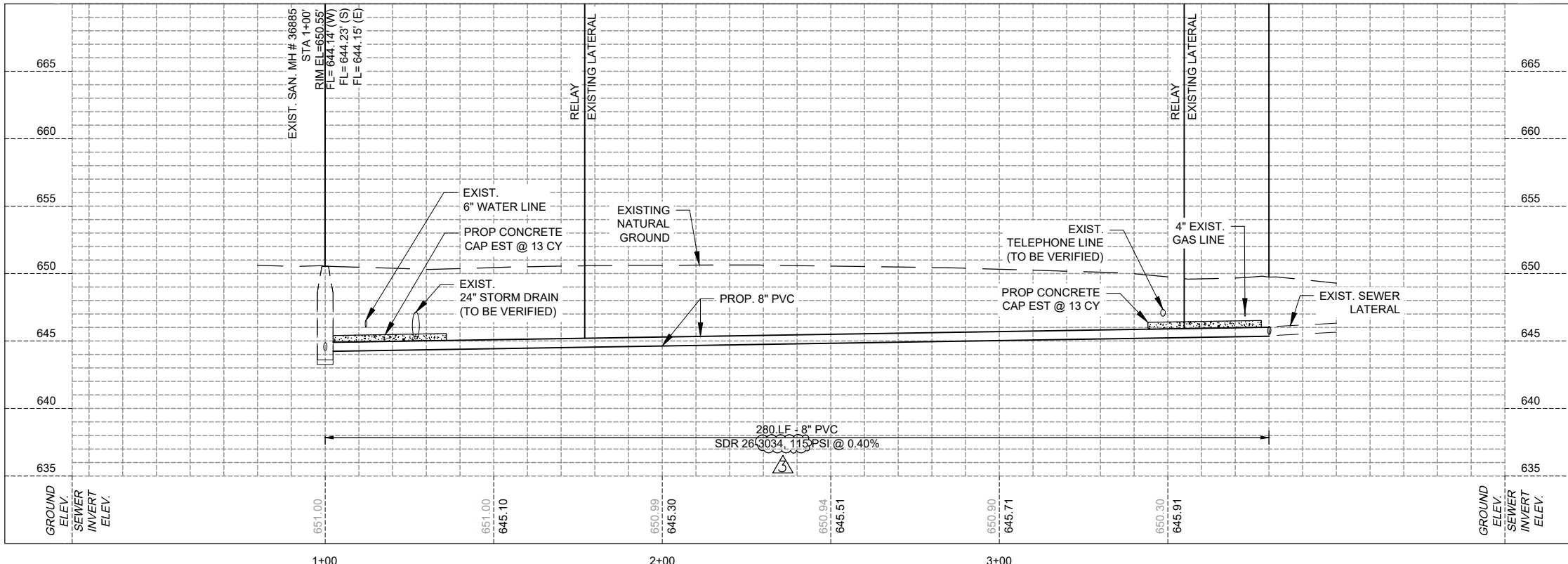

**MENDEZ ENGINEERING**  
 Registration # F-14070  
 12950 Country Parkway STE 120, San Antonio, Texas 78216  
 Office: 210-802-0808 www.MendezEngineering.com

**HALFF**  
 100 NE LOOP 410, SUITE 200  
 SAN ANTONIO, TEXAS 78216  
 TEL (210) 798-1895/TBPE FIRM REGISTRATION #312

ADDENDUM No. 3	JJC	RA	11/11/20
No.	Revision	Drawn	Approved
REVISIONS			

**HALFF** logo  
**CENTRAL SEWERSHED**  
**PACKAGE 8 - OPEN CUT**  
**OPEN-CUT**  
**PROJECT LOCATION 17**  
**PLAN & PROFILE**  
**COMPKEY 976165**

DEVELOPER:		BUDGET PROJ.	
SUBMITTED		APPROVED	
MAP No. 150562	SECT. No.	JOB No. 19-4538	SHEET 49
DR. JJC	CK. RA	Of 75	

4/6/2020 9:55:00 AM jcalvillo ME G:\Projects\2019\1906-3 SAWS - SDC Pk. 8 - Halff\CVILC-31 Compkey\976165.dwg